

SECTION A-B

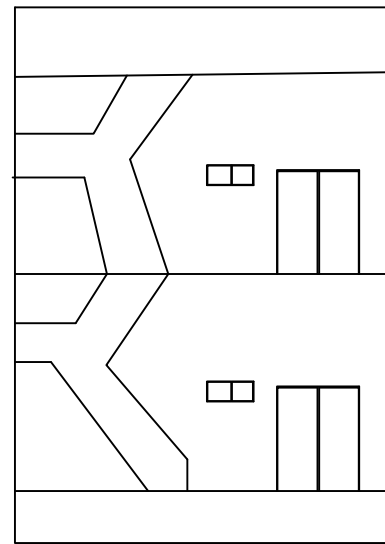

ELEVATION

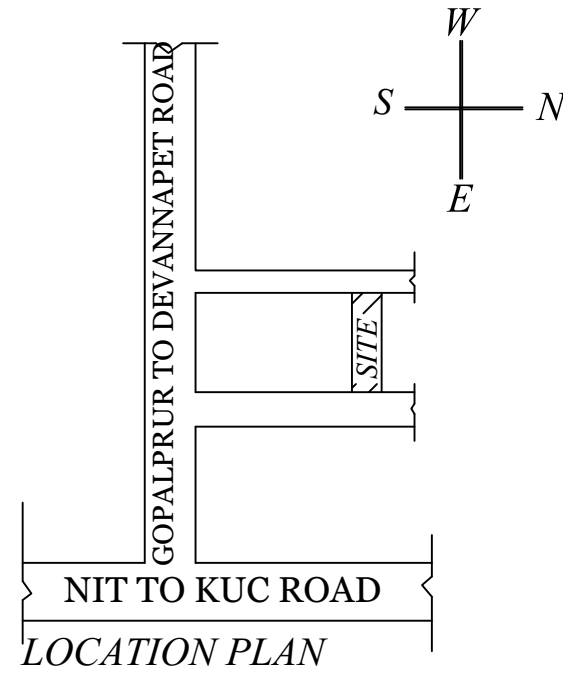

LOCATION PLAN

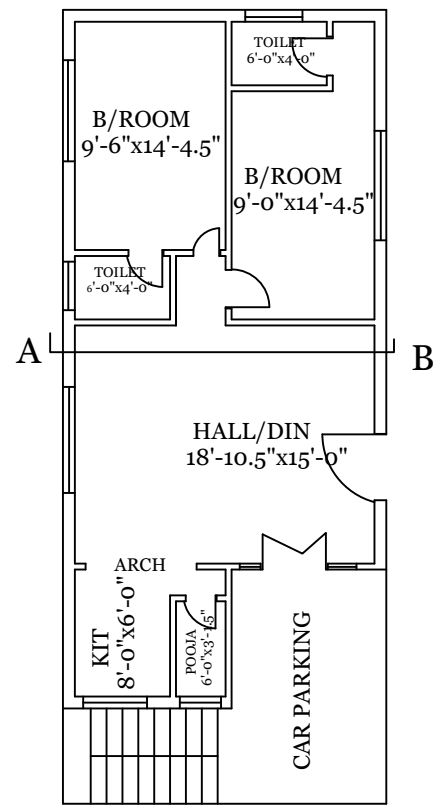

GROUND FLOOR PLAN

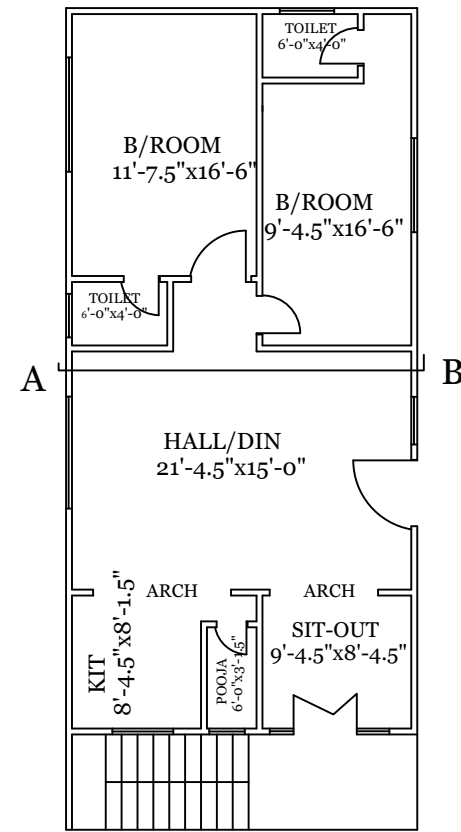

FIRST FLOOR PLAN

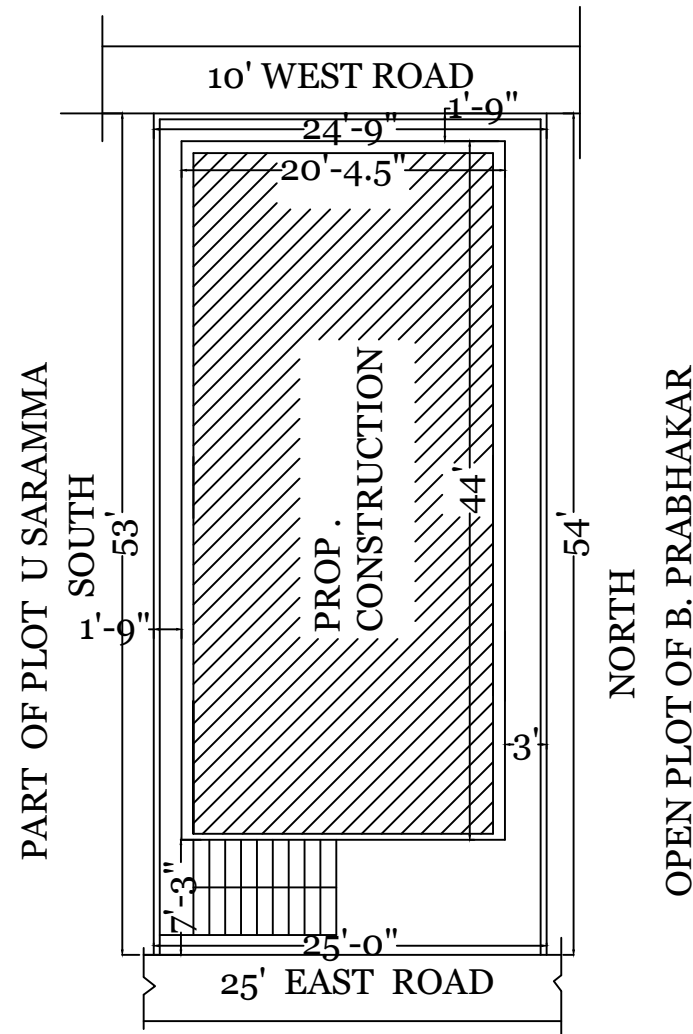

SITE PLAN

PLAN SHOWING THE PROP. CONSTRUCTION OF RESIDENCIAL R.C.C BUILDING GROUND AND FIRST FLOOR IN THE OPEN PLOT OUT OF LAND SURVEY NO 4/A SITUATED AT GOPALPUR (V) HANAMKONDA (M) WARANGAL (DIST) BELONGS TO : UDRACHA SARAMMA W/O RAJAJIAH

AREA REFERENCES:

PLOT AREA 147.50 sqyds
1327.50 sqfts
123.32 sqmts

PROP FLOOR AREA :

GROUND FLOOR 897.0
FIRST FLOOR 897.0
TOTAL 1794 sqfts
or
166.75 sqmts

SPECIFICATIONS:

FOUNDATION R.C.C FOOTINGS
BASEMENT CRS IN CM
SUPERSTRUCTURE BRICK IN CM
FLOORING MARBLE
ROOFING R.C. C SLAB
PLASTERING WITH CM

□ PROP. CONSTRUCTION AREA

SCALE 1:110

SIGN. OF OWNER